

PLAN FOR PROPOSED (B+G+9) STORIED RESIDENTIAL CUM COMMERCIAL BUILDING OF MR. SURAJIT BANIK  
 C/O SUBHASH CHANDRA BANIK, MRS. SAMARPITA SAHA BANIK C/O LITAN SAHA, AT R.S. PLOT NO- 1016(P),  
 L.R. PLOT NO- 1216,L.R. KHATIAN NO- 4383,4387, J.L. NO -105, MOUZA-JEMUA, P. S - N.T.P.S, DIST-PASCHIM  
 BARDHAMAN, WEST BENGAL.

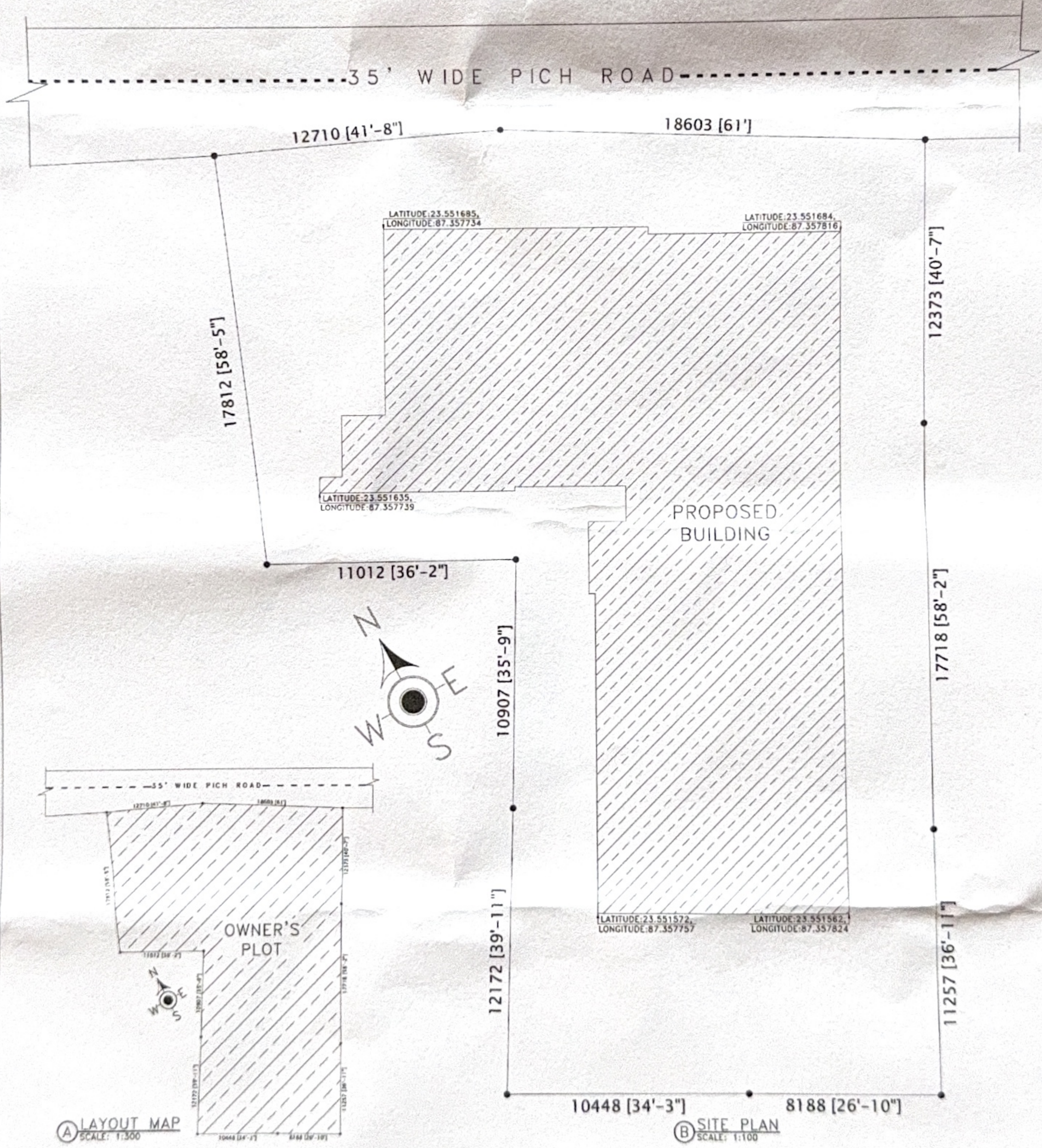

(A) LAYOUT MAP  
SCALE: 1:300

(B) SITE PLAN  
SCALE: 1:100

SIGNATURE OF DEVELOPER/OWNER:-	SIGNATURE OF ENGINEER:-
<p><b>ROYAL ASSOCIATES</b>  <i>Surajit Banik</i>  <b>Partner</b></p>	<p><i>Henry Chak</i>            Henry Chak            Civil Engineer            Lic. No. 18782/2010/018/01/180            G.P.O. Durgam-18</p>